



Submitted to: Uis Tin Mining Company (Pty) Ltd
Attention: Mr Ephraim Tourob
4th Avenue East, Number 1, Uis
P O Box 30
Uis, Namibia

I&AP COMMENTS COMPILATION:

PUBLIC CONSULTATION FOR THE STAGE II EXPANSION OF THE PILOT TIN PROCESSING PLANT INCLUDING A BULK SAMPLE, SORTING AND TESTING FACILITY ON ML 134

PROJECT NUMBER: ECC-84-284-REP-18-D

REPORT VERSION: REV 01

DATE: 30 MAY 2023

Prepared by:  **ECC**
ENVIRONMENTAL
COMPLIANCE CONSULTANCY

TITLE AND APPROVAL PAGE

Project Name:	Public consultation for the stage II expansion of the pilot tin processing plant including a bulk sample, sorting and testing facility on ML 134
Client Company Name:	Uis Tin Mining Company (Pty) Ltd
Client Representatives:	Mr Ephraim Tourob
Ministry Reference:	APP-002964
Authors:	Jessica Bezuidenhout
Status of Report:	Draft for public review
Project Number:	ECC-84-284-REP-18-D
Date of issue:	30 May 2023
Review Period	30 May – 15 June 2023

ENVIRONMENTAL COMPLIANCE CONSULTANCY CONTACT DETAILS:

We welcome any enquiries regarding this document and its content. Please contact:



Environmental Compliance Consultancy
PO Box 91193, Klein Windhoek, Namibia
Tel: +264 81 669 7608
Email: info@eccenvironmental.com

DISCLAIMER

The report has been prepared by Environmental Compliance Consultancy (Pty) Ltd (ECC) (Reg. No. 2022/0593) on behalf of the Proponent. Authored by ECC employees with no material interest in the report's outcome, ECC maintains independence from the Proponent and has no financial interest in the Project apart from fair remuneration for professional fees. Payment of fees is not contingent on the report's results or any government decision. ECC members or employees are not, and do not intend to be, employed by the Proponent, nor do they hold any shareholding in the Project. Personal views expressed by the writer may not reflect ECC or its client's views. The environmental report's information is based on the best available data and professional judgment at the time of writing. However, please note that environmental conditions can change rapidly, and the accuracy, completeness, or currency of the information cannot be guaranteed.

TABLE OF CONTENTS

1	Summary of focus group meeting and comments received from I&APs.....	5
1.1	Introduction	5
1.2	Focus group meeting summary.....	5
1.3	Key feedback on issues of concern – focus group meeting.....	6
1.3.1	Job creation and Social upliftment programmes.....	6
1.3.2	Dust.....	7
2	Acknowledgements.....	8
2.1	Detailed comments and responses from the focus group meeting.....	8

LIST OF TABLES

Table 1 - Comments and feedback from the focus group meeting	9
--	---

ABBREVIATIONS

ABBREVIATIONS	DESCRIPTION
DMS	dense medium separation
EAP	environmental assessment practitioner
ECC	Environmental Compliance Consultancy
EIA	Environmental Impact Assessment
EMP	environmental management plan
ESIA	Environmental and Social Impact Assessment
I&APs	Interested and Affected Parties
MEFT	Ministry of Environment, Forestry and Tourism
ML	Mining Licence
UTM	Uis Tin Mining Company
TOR	terms of reference
tph	Tons per hour

1 SUMMARY OF FOCUS GROUP MEETING AND COMMENTS RECEIVED FROM I&APS

1.1 INTRODUCTION

Environmental Compliance Consultancy (ECC) has been engaged by Uis Tin Mining Company (Pty) Ltd (hereafter referred to as UTM), the Proponent, to conduct an Environmental Impact Assessment (EIA) in accordance with the Environmental Management Act, No. 7 of 2007 and its regulations of 2012, for which an application for an environmental clearance certificate will be submitted for the stage II expansion of their pilot tin processing plant on ML 134 within the Erongo Region, Namibia.

AfriTin Mining is a mining company with a portfolio of tin assets in Namibia and South Africa. Uis Tin Mining Company, the Namibian registered subsidiary, proposes to undertake mechanical and process flow upgrades to its existing tin extraction systems. The Project objectives are to increase production throughput by expanding the pilot tin processing plant on mining licence (ML) 134 located near Uis in the Erongo Region, Namibia. Uis can be accessed by the C36 road from Omaruru, the C35 from Henties Bay or the C35 from Khorixas.

The proposed Project upgrades to the current pilot plant's processing and supporting infrastructure will expand production from the current 80 tons per hour (tph) in stage 1 to 120 tph in Stage II. As part of this project the following upgrades will also be made upgrades to the dense medium separation (DMS) cyclone feed, inlet pressure system, and constant moisture control of feed material, etc.

1.2 FOCUS GROUP MEETING SUMMARY

The focus group meeting was facilitated by ECC's senior practitioner –with the assistance of the Environmental assessment practitioner (EAP) with the technical support of Mr Ralf Schommarz (previously mine manager) at UTMC. The welcoming and agenda of the meeting included an introduction to ECC as an independent environmental consulting company commissioned by the Proponent UTM as the environmental assessment practitioner (EAP) to conduct the environmental impact assessment for the Project as part of the environmental clearance certification application process for the proposed Project.

As part of the Project's introduction to the public, the following was outlined:

- Project location
- Baseline
- ESIA process and procedures

An explanation of the Project's current status was provided to the public. It was emphasized that the objective of the current public scoping meeting conducted in the early scoping phase is to engage all stakeholders and to identify further potential studies and assessments that may be required for inclusion in the environmental impact assessment of the Project.

The technical presentation by UTM then provided an overview of the proposed construction and operation of the processing plant as well as the overall Project:

The presentation from ECC covered a detailed description of the public consultation purpose and intentions as part of the environmental and social impact assessment (ESIA) process for the processing plant. At this stage, I&APs were encouraged and informed of the importance of raising any concerns and comments related to the proposed operations of the processing plant which are to be considered in the ESIA studies and submitted along with the application for an environmental clearance certificate to the competent authorities and MEFT for a record of decision.

The main components of the environmental assessment identified for consideration in the ESIA were discussed, aspects and concerns raised which will form an important part of the impact study for the proposed Project. The current phase involves and engages I&APs to develop target-specific Terms of References (TOR) for necessary specialist studies to address all identified concerns and potential impacts in the assessment report.

1.3 KEY FEEDBACK ON ISSUES OF CONCERN – FOCUS GROUP MEETING

The pool of comments received from all meetings held was provided by key stakeholders and representatives of the community. The I&APs provided useful and valuable input into the ESIA through points and comments raised during the various meetings. From the review of the recorded statements the key common theme/s of concern that was raised can be summarised as follows:

1.3.1 JOB CREATION AND SOCIAL UPLIFTMENT PROGRAMMES

The I&APs in attendance questioned as to whether or not this expansion of the mine would provide an opportunity for more jobs to be required and filled by locals from the Uis community. They also queried whether or not this expansion would allow for more social upliftment programmes in the community. They gave examples such as bursaries to be offered to the local schools' top students and local training opportunities, so that when the mine closes the local residents would have a better opportunity of sustaining themselves. Additionally, with the ever-rising municipality fees the residents need a source of income to afford these expenses. The EAP assured that this will be looked at as part of the ESIA and recommendations would be made to the Proponent to remedy the situation.

1.3.2 DUST

The I&APs also mentioned that there has also been an increasing problem with dust coming from the mine that they would like to be addressed. The EAP explained that there are various methods that the mine uses to keep dust pollution down, however that this would be revisited in the ESIA, and more mitigation and management measures would be recommended and implemented into the mine's environmental management plan (EMP).

2 ACKNOWLEDGEMENTS

In closing of the meeting ECC thanked all I&APs for their attendance and for providing valuable feedback during the focus group meeting. Through the public engagement process the Proponent and ECC have endeavoured to provide a platform to hear and address all relevant comments put forward by I&APs.

ECC further endorsed the fact that constructive feedback from I&APs results in a more robust and improved ESIA. This process results in a project that is understood by the community and I&APs. The I&AP's feedback will contribute to identifying the potential impacts to be assessed and concerns to be considered and addressed as the project progresses.

2.1 DETAILED COMMENTS AND RESPONSES FROM THE FOCUS GROUP MEETING

The official public consultation period began on the 8th of September 2021 and remained open until the 22nd of September 2022 for initial comments. These were received during the focus group meeting and via email which are to be included in the Scoping Report. These comments and their respective responses are included in the tables below.

Further comments were welcome after that date and the public consultation period will remain open for I&APs until the final assessment report for the project is ready for submission to the competent authorities.

Table 1 - Comments and feedback from the focus group meeting

19 th October 2021 Uis Settlement Office, Boardroom		
Stakeholder name and details	Comments/question received	Response/clarification
<p>Mr Amingo</p> <p>Control administrative officer of Uis town club</p>	<ol style="list-style-type: none"> 1. Assets of the previous mines were bought by Mr/Honneb, currently the regional council runs the town on which there are certain areas of land and waste caused by the previous mine which is in the vicinity of the town centre. 2. Who these belong to specifically the white sand and who to contact should the government want to make use of the sand. 3. Who the two ponds found close to their office and another one close to the mine belong to currently since they still have economic value. 4. With the re-opening of the mine, as a resident there are high hopes of employment creation and social upliftment of the town thus pleads that core focus during employment should be on the local residents of Uis so as to create a sense of belongingness and take pride in the mine re-opening 	<ul style="list-style-type: none"> - We do not know unfortunately, but that would be a very important piece of information that could be included in the report so that, with all the baseline data you end up having an ownership map or strata of ownership. - The main message of our social sections would be about local and that would be a recommendation to you as a town, the company and the government to join forces and make that happen. The project expansion is early in the company's process that; they are using it to see how well it works before proceeding to the next step, but we could liaise with the company on that to see what is required.
<p>Mr R. Tsibeb</p> <p>Erongo Red</p>	<p>With regards to the baseline assessment of rehabilitation, what is the plan in place to rehabilitate the area.</p>	<p>Unprocessed rocks that come out of a mine are usually stacked together with the fines that come out of processing which have little to no financial value. Currently, they are being disposed of by use</p>

19th October 2021		
Uis Settlement Office, Boardroom		
Stakeholder name and details	Comments/question received	Response/clarification
		of trucks and there is a top elevation that it will go to and in the end the area will be easier to grow any trees, grass or bushes. Also, we will recommend to the company that activities of that nature be included during mining operations to test out the feasibility of the rehabilitation initiative and it will be included in the report as well.
Mrs Julia Garises Tatamutsi Dev. Committee-Chairlady	<ol style="list-style-type: none"> 1. During the end of mining activities, the lives of the town residents take a different turn whereby jobs are lost and even the town service providers increase their trading prices (such as the municipality bills). Can this be taken into consideration? 2. Will be any sponsorship opportunities from the mine introduced destined for top performing learners to further their studies. 	<ul style="list-style-type: none"> – It is difficult because the town was doing well until the regional/town council decide that bills will be increased given the low number of people remaining in the town. So, jobs, training and capacity building are significant for residents to sustain themselves in one way or another. This will also be included in the report and since the project is still in its early stages, plans can be made taking the above-mentioned into account as was well communicated. – Noted
Unidentified I&AP	Asked why development projects do not employ a few people from the town of project origin and train them physically to do the work.	It is not always easy to do but given that this is a small project; it makes total sense

19th October 2021		
Uis Settlement Office, Boardroom		
Stakeholder name and details	Comments/question received	Response/clarification
Unidentified I&AP	Emphasized the dust issue stating that the mine authority and proponent need to come together and discuss this as fugitive dust is a serious cause for concern for Uis inhabitants and those in nearby areas.	Noted
Helena Geingos Brandberg Primary School Principal	<ol style="list-style-type: none"> 1. Asked if there are motivational programmes in place to introduce mining to the school-going learners at the 2 local schools that might trigger their interest and may want to take up geology and mining-related courses in future and then come back to work in their hometown. 2. in future schools will be permitted to plan day trips and bring learners to see the mine. 	<ul style="list-style-type: none"> – It would be great to introduce such programmes and this can be done on a few occasions for instance during career day at the schools. Suggestion acknowledged and notes take on that. – It is not easy to do a mine tour unless it is fully shut down. Mine activities are mainly underground and the main priority with such operations is safety of personnel
Unidentified I&AP	Are any measures in place to control the dust pollution and noise impacts as advancements in technology develop	From traffic, there is use of water trucks to control dust on site. There's also different kinds of salts and several others that can help pack the dust down, using water sprays at dusty points in the facility may work really well too. Recommending chemicals that may be seen as hazardous and toxic is not ideal in this regard, but there are several things that can be done to control that although it is quite hard since there is dust everywhere.

19th October 2021		
Uis Settlement Office, Boardroom		
Stakeholder name and details	Comments/question received	Response/clarification
Unidentified I&AP	<ol style="list-style-type: none"> 1. Why are there no more traffic cones used on the road leading to the site as a way of restricting vehicles from heading in that direction like they were used during the blasting stage. 2. Why there is no public communication for residents to take caution on the day of blasting and to keep their animals indoors too 	<ul style="list-style-type: none"> – This will be discussed with the proponent to pool together ideas on what they plan to do regarding the above-mentioned. – Commented that, at the moment the road is not closed because there are no blasting activities taking place, the blasting site is also located far away from the road, and it is always kept locked for safety reasons
Unidentified I&AP	Asked how far the project expansion site is from the current area.	The main part of the expansion and the mining place is going to be where it has been in the past, the mining operations are relatively small thus, there is no need for frequent blasting to feed the plant, so the footprint is going to be equivalent to the previous one.

APPENDIX A – BID

APPENDIX B – STAKEHOLDER CONSULTATION ENGAGEMENT LETTER



+264 81 669 7608

info@eccenvironmental.com

www.eccenvironmental.com



RECEIVED BY OFFICIAL STAMP

Received by Name:

Date:

Signature:

REFERENCE: ECC-84-284-LET-08-A
8th September 2021

Dear Identified Stakeholder and or Potentially Interested Party:

RE: INVITATION TO A FOCUS GROUP MEETING FOR THE UIS TIN MINE EXPANSION STAGE II MINE PROJECT, UIS DISTRICT IN THE ERONGO REGION.

Environmental Compliance Consultancy (ECC) on behalf of our client Uis Tin Mining Company (Pty) Ltd would like to inform you of our intended, and upcoming, focus group meeting for the Uis Tin Mine Environmental and Social Impact Assessment. ECC is conducting the assessment in accordance with the Environmental Management Act, No. 7 of 2007, for which an application for an environmental clearance certificate will be submitted for the proposed expansion of mining and processing activities on ML 134 in the Erongo Region.

Uis Tin Mining Company (Pty) Ltd proposes several mechanical and process flow upgrades to components of the current pilot plant's processing and supporting infrastructure (i.e., upgrades to the Dense Medium Separation (DMS) 1 cyclone feed, inlet pressure system rates and constant moisture control within feed material, etc.) and therefore, an expected increase in the production rate from the current 80 Tons Per Hour (TPH) in stage 1 to 120 TPH in stage 2. To implement the proposed upgrades, various other supporting infrastructure on-site require an upgrade to be able to sustain and support the planned expansion project. The planned expansion will ensure a life of operations of 20 years.

This letter is to extend an invitation to you as an identified stakeholder and potentially Interested and Affected Party (I&AP) of the project and provide a communication channel with ECC. ECC wishes to invite you to attend the focus group meeting and

ENVIRONMENTAL COMPLIANCE CONSULTANCY CC
PO BOX 91193 WINDHOEK, NAMIBIA
MEMBERS: J L MOONEY & JS BEZUIDENHOUT
REGISTRATION NUMBER: CC/2013/11404



provide input to the environmental and social impact assessment (ESIA) as per the details below:

Focus Group Meeting:

Uis Settlement, Tuesday, 16th September 2021

Meeting Address: Uis Settlement Office, opposite the NamClay factory entrance

Time: **10:00 AM.**

We kindly request that you RSVP by email to info@eccenvironmental.com or phone on 081 669 7608 and confirm your attendance for the focus group meeting.

In addition to the above meeting, Uis Tin Mining Company (Pty) Ltd is committed to engaging all affected stakeholders through planned, ongoing public participation in as required.

ECC values community input and participation in our projects and we look forward to working with you as the project develops. Should you require further information, please do not hesitate to contact us.

Yours sincerely,

Stephan Bezuidenhout
Environmental Compliance Consultancy
Contact: 081 669 7608
Email: stephan@eccenvironmental.com

Jessica Bezuidenhout Mooney
Environmental Compliance Consultancy
Contact: 081 669 7608
Email: jessica@eccenvironmental.com

APPENDIX C – ADVERTS PUBLISHED

PUBLIC NOTICE



LOGGING OF ANNUAL RETURNS AND PAYMENT OF ANNUAL DUTIES

The Business and Intellectual Property Authority (BIPA) hereby wish to bring to the attention of business owners of Close Corporations, Companies with share capital (Pty) and Companies incorporated under Section 21, that BIPA is commencing with a public awareness campaign on the submission of annual returns and payment of annual duties for the period 2019-2021. Kindly note the following information:

In terms of Section 181 of the Companies Act, 2004 (Act No. 28 of 2004) the lodging of annual returns is compulsory for all Companies with a share capital, and a lodging fee of N\$150.00 must accompany the annual return (GAR). The calculation of Annual duties as prescribed in Regulation 40 of the Regulations made under the Companies Act, 2004 (Act 28 of 2004).

Failure to lodge annual returns and the non-payment of annual duties as prescribed by the Companies Act, renders businesses non-compliant with the relevant legislative requirements and may result in entities incurring penalties and/or being subject to deregistration.

Please note that Section 21 Companies are obliged to lodge their annual returns, but are not required to pay an annual duty. Close Corporation (CC) shall not later than one month after the financial year, pay the prescribed annual duty in terms of Section 13 (2) of the Close Corporations Act, 1989 (Act No. 26 of 1989) as amended, read together with Regulation 11(1) of the Regulations made thereunder. The Corporation must, on the prescribed form (JA form GDT) lodge proof of such payment to the Registrar not later than forty-two days after the end of every financial year. Failure to pay annual duties as prescribed by the Close Corporations Act renders businesses non-compliant with the following legislative requirements:

1. The annual duty payable by Close Corporations is fixed at N\$ 100.00 as prescribed in terms of Regulation 5 to the Regulations (see Schedule 1 thereto) made under the Close Corporations Act, 1989; and
2. Pay such annual duty subject to the payment of additional fees according to the scales prescribed under Regulation 11(2) of the Regulations made under the Close Corporations Act.

The period for which BIPA is requesting the lodging of annual returns and the payment of annual duties are 2019-2021. In order to remain compliant with the relevant legislation and avoid punitive measures, business owners are encouraged to visit the BIPA offices and enquire about outstanding returns and fees.

Businesses that have already paid their annual duties for the period 2019-2021 are requested to assist BIPA in updating its records by submitting proof of payment for the respective years. Any entity with outstanding annual duties WILL NOT be allowed to make any amendments to their entity or be allowed to receive a good standing certificate from BIPA. For more information, kindly contact +264 81 290 44646401 or send an email to debtors@bipa.na.

WIRTSCHAFTSREGISTRIERUNG UND INTELLEKTUELLE EIGENSCHAFT
REGISTER OF BUSINESS REGISTRATION AND INTELLECTUAL PROPERTY

Good Standing makes for Good Business –
Submit your annual returns TODAY!



The Ministry of Environment, Forestry and Tourism (MEFT), in partnership with the United Nations Development Programme (UNDP) and Environmental Investment Fund of Namibia (EIF), wishes to invite proposals through the Namibia Integrated Landscape Approach for Enhancing Livelihoods and Environmental Governance to Eradicate Poverty (NIALEG) Project Small Grants Facility.

Registered communal conservancies, gazetted community forests, community groups, farmer's associations, women's groups, youth groups and informal community groups (subject certain conditions) are all eligible to apply for a grant under this facility. The grant facility remains limited to the pre-determined landscapes of Omasandawe (Karas Region), Ruacana (Erongo Region), Orange (Oshana Region), Nauluwa (Karas West Region) and Zambesi (Zambezi Region) while the anticipated proposals remain limited to the investment themes of agroforestry, sustainable rangeland/crop management and nature-based enterprises.

Grant proposals should be submitted on the EIF prescribed templates available at the EIF website, www.elf.org.na, or at EIF offices including grant application guidelines, the maps of the focal landscapes and other related forms.

Grant proposals should be addressed to:
Environmental Investment Fund of Namibia
NIALEG Project Grant Facility
Heintzberg Heights
c/o Heintzberg and Dr. Theo-Sen Gurbach Streets
Klein Windhoek, Windhoek

Proposals should be submitted to the EIF not later than 12 November 2021 at 17h00.
Both hardcopies and emails will be accepted.
For further queries, kindly contact:

Ms. Philadelphia Boye
EIF- NIALEG Project Coordinator
PBoye@EIF.ORG.NA or
Tel: 061 – 4317735

Mr. Kudu Shimwani
EIF- Gender Intern KShimwani@EIF.ORG.NA or
Tel: 061 – 4317735



RE-ADVERTISEMENT TENDER

MTC hereby invites appropriately qualified companies to apply for the following tender:

+ MTC48-21-0: REQUESTING PROPOSALS FOR SUPPLY, DELIVERY, INSTALLATION, COMMISSIONING AND MAINTENANCE OF SPECIALISED AIR CONDITIONING SYSTEMS AT THE MTC HEAD OFFICE IN OLYMPIA, WINDHOEK AND MTC OSHAKATI

BRIEFING MEETINGS: 24th September 2021 @ 10H00
BRIEFING MEETING VENUE: Microoutlet Tlokweng, this link will be on MTC's website

CLOSING DATE: Friday, 01st October, 2021 by 14H30
The Terms of Reference documents are available at: www.mtc.com.na

NOTICE OF AN ENVIRONMENTAL ASSESSMENT & PUBLIC PARTICIPATION PROCESS FOR THE PROPOSED STAGE 2 EXPANSION OF THE PILOT TIN PROCESSING PLANT ON ML 134, ERONGO REGION, NAMIBIA.

Environmental Compliance Consultancy CC (ECC) hereby gives notice to the public that an application for an environmental clearance certificate in terms of the Environmental Management Act, No. 7 of 2007 will be made as per the following:

Applicant: Uis Tin Mining Company (Pty) Ltd
Environmental Assessment Practitioner (EAP): Environmental Compliance Consultancy
Location: Uis, Erongo Region, Namibia

Project: The proposed project involves the stage 2 expansion of the pilot tin processing plant and upgrade to the stormwater and effluent collection and treatment infrastructure around the pilot plant.

Location: All activities will take place on Mining Licence (ML) 134, held by Athab Mining Namibia (Pty) Ltd, Erongo Region.

Proposed Activities: Uis Tin Mining Company (Pty) Ltd proposes several mechanical and process flow upgrades to components of the current pilot plant's processing and supporting infrastructure and therefore an expected increase in the production rate from the current 80 Tons Per Hour (TPH) in stage 1 to 120 TPH in stage 2. This equates to a life of Operations of 20 years.

Purpose of the review and registration period: The purpose of the review and registration period is to introduce the proposed project and to afford registered Interested and Affected Parties (IAPs) an opportunity to comment on the Background Information Document (BID) to ensure that all issues, and concerns are brought forward, captured and considered further in the assessment.

The registration period is effective from the 01st of September 2021 to 22nd of September 2021. IAPs and stakeholders are required to register for the project at: www.eccevaluation.com.na or email ECC to register.

The team at ECC will then maintain contact with all registered IAPs to keep them informed and engaged as the ECCA process develops. ECC will also provide registered IAPs with all relevant documents (Impact Assessment Report and EMP) to review during the assessment process.

Environmental Compliance Consultancy
Registration Number: CG201311404
Members: Mr. J.S. Gerdinkhorst or Mrs. J. Moorey
PO Box 91193, Kls In Windhoek
Tel: +264 81 627 028
E-mail: info@eccevaluation.com.na

Website: <http://www.eccevaluation.com.na>
Project ID: ECC-01935-A21-02-D

AL-ANON Family groups offer help for friends and relatives of alcoholics.

They provide assistance for people who live with alcoholics.

Dawnnam@gmail.com
VENUE: cnr Lüderitz and Kasino Street
DATE AND TIME: Thursdays at 19H00

APPENDIX D – FOCUS GROUP MEETING PRESENTATION

Introduction – Main Objectives

- ✓ Provide information describing the planned Phase 1 Stage 2 mining project and associated activities;
- ✓ Provide an independent environmental and social assessment of the activities associated with the planned expansion project; and
- ✓ Develop management and mitigation measures associated with any identified potential impacts where necessary.

ESIA Process

- Screening – DEA PORTAL

ACTIVITIES THAT TRIGGERED A CLEARANCE CERTIFICATE APPLICATION
ENERGY GENERATION, TRANSMISSION AND STORAGE ACTIVITIES
WASTE MANAGEMENT, TREATMENT, HANDLING AND DISPOSAL ACTIVITIES
MINING AND QUARRYING ACTIVITIES
WATER RESOURCE DEVELOPMENT
HAZARDOUS SUBSTANCE TREATMENT, HANDLING AND STORAGE

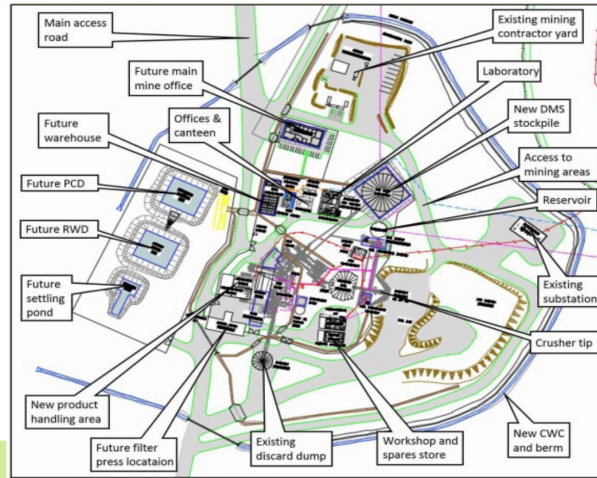

About Uis Tin Mining Company (Pty)Ltd...

- Namibian registered subsidiary of Afrifin Mining.
- Commenced infrastructure development in 2018 on the historical Uis Tine Mine footprint.
- The project is operating in two phases; phase 1 the current pilot plant that employs approximately 90 - 150 personnel, and phase 2 (future development) will be full scale mining which will employ 450 - 550 personnel.
- Uis Tin Mining Company (Pty) Ltd proposes several mechanical and process flow upgrades to components of the current pilot MHCP plant's processing and supporting infrastructure .
- Dewatering of the grits tailings (less than 630 microns),
- Dewatering of the slimes tailings (less than 45 microns) and
- Expanding the feed capacity to the spiral plant.
- The modifications are expected to more than double the throughput capacity of these circuits and therefore an expected increase in the production rate from the current 80 Tons Per Hour (TPH) in stage 1 to 120 TPH in stage 2. This equates to a life of Operations of 20 years.

ESIA Process

- Screening – Register the ESIA on the DEA Portal
- Scoping – Current Phase
 - Baseline Studies
 - Public Participation
 - Terms of Reference
- Assessment Phase

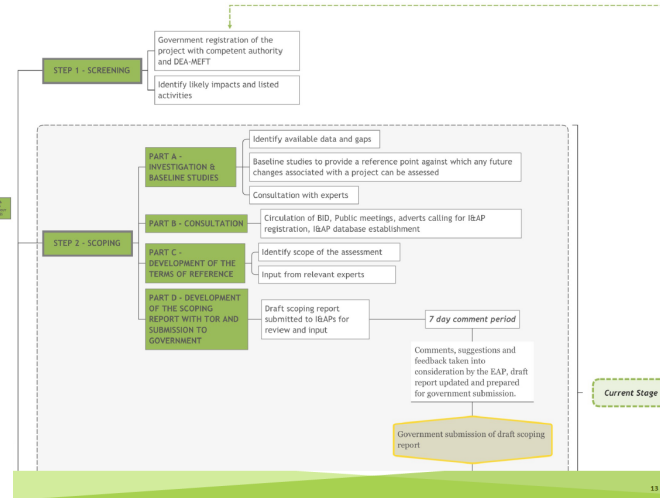
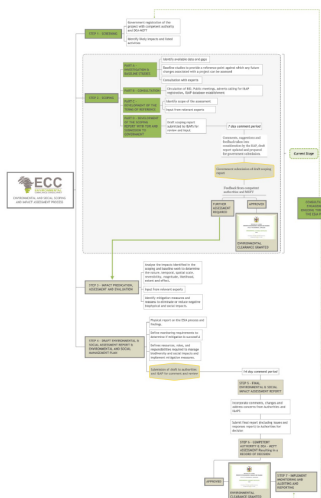

Public Participation



- Notification of the project – newspapers & site notice boards
 - 8/09/2021 and 15/09/2021
- The Background Information Document (BID) provided I&APs with the opportunity to take part in the public participation process.
- This presentation extracts information from the BID to describe the project to those attending the meeting.

Process

- Screening - (DEA PORTAL)
- Scoping – Current Phase
- Assessment Phase
 - Impact prediction and evaluation of alternatives,
 - Assigning mitigation measures
 - Incorporating monitoring and conceptual rehabilitation plans.
 - This phase culminates in the drafting of the ESIA report and draft Environmental Management Plan (EMP) and
 - Submission to the appropriate competent authorities.

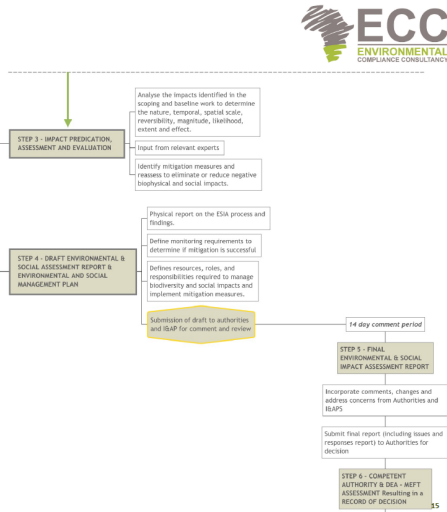

Baseline Studies Commissioned to date

BASELINE STUDIES	SPECIALIST
A baseline fauna and flora study is underway	Peter Cunningham
A noise baseline study was completed and results are being modelled	AirShed
An air quality baseline study is underway	AirShed
A heritage baseline study is underway	John Kinahan
TO BE COMPLETED	
Traffic surveys and report is outstanding.	
Vibration assessment	
Aquifer source sustainability assessment will be completed	
ACTIVE MONITORING	
Groundwater quality monitoring	
Depositional dust monitoring	

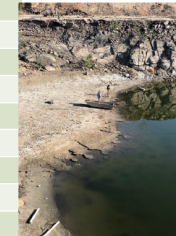

Potential Impacts to be assessed

- Potential impacts that can arise from the proposed project include but are not limited to:
 - Dust Pollution
 - Noise impacts
 - Visual impacts
 - Water resource impacts
 - Impact on archaeological and cultural features
 - Biodiversity impacts
 - Increased traffic volumes on public roads
 - Employment opportunities (permanent / temporary)
 - Growth of both local and regional economy
 - Others....



What you can do!

- Provide in writing, any issues and suggestions regarding the proposed development. This correspondence must include:
 1. Name & Surname;
 2. Organization represented;
 3. Position in the organization;
 4. Contact details and;
 5. Any direct business, financial, personal or other interest which you may have in the approval or refusal of the application.
- Send written submissions to info@eccenvironmental.com
- Or uploaded onto the ECC website



APPENDIX E – FOCUS GROUP MEETING ATTENDANCE REGISTERS

 info@eccenvironmental.com
 www.eccenvironmental.com
 +264812627872
 +264816531214





Meeting Attendance Register

Date: _____

Meeting Subject: - Focus Meeting For the Aifatin UTM ESIA

Venue: Uis Settlement Office Boardroom

	NAME	ORGANIZATION	EMAIL ADDRESS	CONTACT NUMBER	SIGNATURE
1	Jasn Amukwa	KRC-Uis	jamukwa@cr.gov.na	0813735391	
2	Efrain Tourob	UTMC	efraintourob@afatinmining.com	0818077822	
3					
4					
5					
6					
7					
8					
9					
10					
11					

✉ info@eccenvironmental.com
 🌐 www.eccenvironmental.com
 📞 +264812627872
 📞 +264816531214







Meeting Attendance Register

Date: 19/10/2021

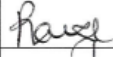
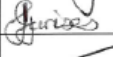
Meeting Subject: Public Meeting for the Afritin UTM ESIA

Venue: Uis Settlement office Boardroom

	NAME	ORGANIZATION	EMAIL ADDRESS	CONTACT NUMBER	SIGNATURE
1	MR. I. KAMENDA	FARMERS Elders	/	0817327146	
2	Ranga Tsibeb	E/RED	rsibeb@2@gmail.com	0812293976	
3	Julia GARISES	Tatanuta/Uis Nisater Waanage group		0812464417	
4	RALF SCHOMHARZ	Uis TIN MINE	ralf.schommarz@afritinmining.com	0811247395	
5	Amingo Hornel	Uis-ERC	amingohornel@gmail.com	081254970	
6	Johannes GARISES	Brandberg small miner	johannesgarise@gmail.com	0813092097	
7	Helen Cierings	Brandberg P.S	att: 067 daisy@gmail.com 067 daisy@gmail.com	0812577133	
8					
9					
10					
11					

APPENDIX F – SITE NOTICES

**NOTICE OF AN ENVIRONMENTAL ASSESSMENT & PUBLIC PARTICIPATION PROCESS FOR
THE PROPOSED STAGE 2 EXPANSION OF THE PILOT TIN PROCESSING PLANT ON ML 134, ERONGO REGION,
NAMIBIA.**

Environmental Compliance Consultancy cc (ECC) hereby gives notice to the public that an application for an environmental clearance certificate in accordance with the Environmental Management Act, No. 7 of 2007 will be made as per the following:

Applicant:	Uis Tin Mining Company (Pty) Ltd
Environmental Assessment Practitioner (EAP):	Environmental Compliance Consultancy
Location:	Uis, Erongo Region, Namibia
Project ID:	ECC-84-284

Proposed Project Activity: The proposed project involves the stage 2 expansion of the pilot tin processing plant on Mining Licence (ML) 134, held by Uis Tin Mining Company (Pty) Ltd.

Uis Tin Mining Company (Pty) Ltd proposes several mechanical and process flow upgrades to components of the current pilot plant's processing and supporting infrastructure and therefore an expected increase in the production rate from the current 80 Tons Per Hour (TPH) in stage 1 to 120 TPH in stage 2. This equates to a life of Operations of 20 years.

Proposed Project Area: Erongo Region, Namibia

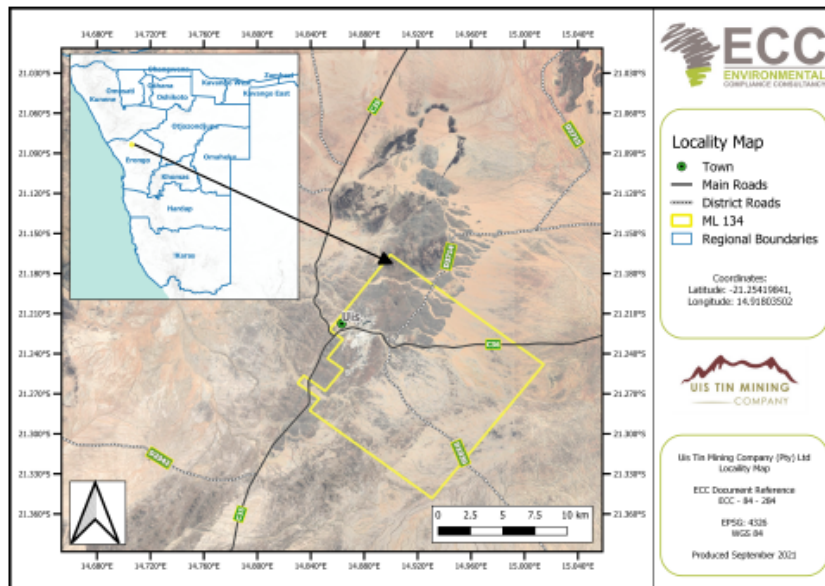

I&APs Registration: The purpose of the registration period is to introduce the proposed project and to afford Interested and Affected Parties (I&APs) an opportunity to register and comment on the Background Information Document (BID), to ensure that potential issues and concerns are brought forward, so that they can be considered and assessed during the impact assessment process.

I&APs and stakeholders are required to register for the project at: www.eccenvironmental.com/projects

The team at ECC will then maintain contact with all registered I&APs to engage and to keep them informed as the ESIA process develops. ECC will also provide registered I&APs input opportunities and review periods throughout the assessment process.

